SSQ 340



Specifications

ETI Code	002421435
Description	SSQ 340
Class name	Center-off change-over switch
function	center-off change-over switch
Rated current (A)	40A
Rated AC voltage (V)	400V
Number of poles	3
IP rating	IP20
Max input cross-section (mm²)	16mm²
Rated Frequency (Hz)	50Hz/60Hz
Standards	60947-3

Online product page

Other documentation

Technical data catalogue
3D Model
2D File
Instruction manual
CE declaration
Eplan file

ETIM international clasification

Classification	EC001545
Class name	Main switch for distribution board
Switching function	Two-way switch
Number of contacts as change-over contact	3
Number of poles	3
Rated current	40A
Rated voltage	400V
Min. rated voltage	10V
Voltage type	AC
With signal lamp	No
Width in number of modular spacings	3
Built-in depth	70mm
Degree of protection (IP)	IP20

Dimension drawing

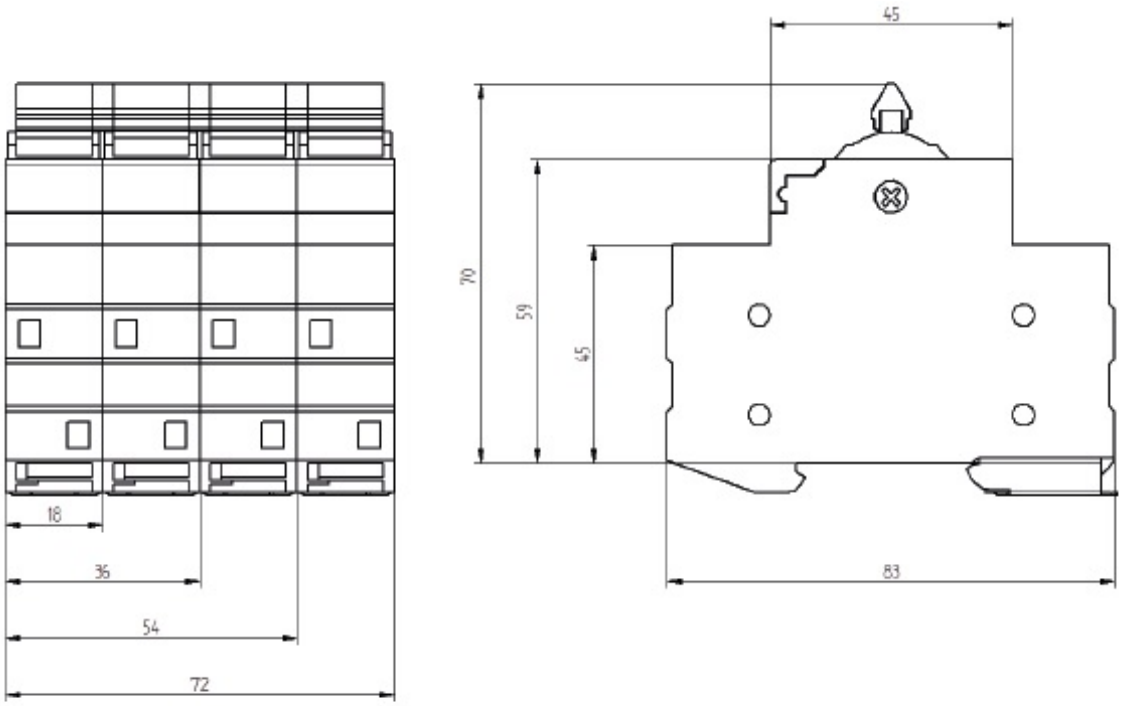

Symbol/Connection

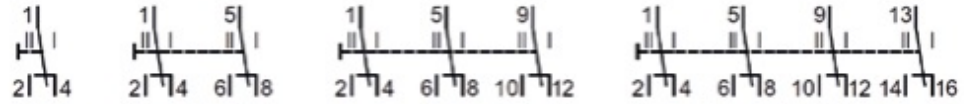

SSQ 125
SSQ 140

SSQ 225
SSQ 240

SSQ 325
SSQ 340

SSQ 425
SSQ 440