19454 SEIDY CT-DTL50-W/M

Ceiling-mounted spotlight fitting

5905339194541





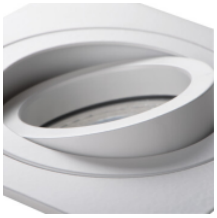

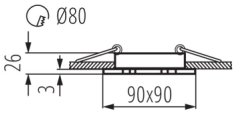

Kanlux SEIDY is a popular family of holders in which you can choose from 1 to 4 light points. You will compose ideal lighting of coffee shops, hotel interiors and privacy interiors of them.

GENERAL DATA:

Colour: matte white
Necessity of using self-shielding lamps : yes
Place of assembly: Recessed mount in the ceiling
Place of application: Indoors
Minimum distance from the illuminated object : 0,5m
The product is not suitable to be installed on a normally flammable surface: >35W
The product is not suitable to be covered with a heat-insulating material: yes
Length [mm]: 90
Width [mm]: 90
Height [mm]: 26
Assembly hole [mm]: Ø80

TECHNICAL DATA:

Rated voltage [V]: 12 AC; 12 DC
Maximum power [W]: max 10
Class of protection against electric shock : III
Light source: MR16
Light source included: no
Cap: Gx5,3
Ambient temperature range to which the product can be exposed: 5÷25
Enclosure material: aluminum alloy
Connection type: Free cable ends
Wire length [m]: 0.12
Wire diameter [mm²]: 0.75
Lighting-fixture angle regulation : in one axis
Lighting-fixture angle regulation [°] : 30
IP class: 20

LOGISTIC DATA:

Unit of measurement: unit
Packaging method: 50
Number of units in the secondary packaging : 1
Number of units in the packaging: 50
Net unit weight [g] : 116
Grammage [g]: 150

Date of issue: 11.05.2023, 13:50

We reserve the right to make technical changes. The data contained in this material are not legally binding.
Photometry: the results obtained from testing were from a specific sample.

EN

19454 SEIDY CT-DTL50-W/M

Ceiling-mounted spotlight fitting

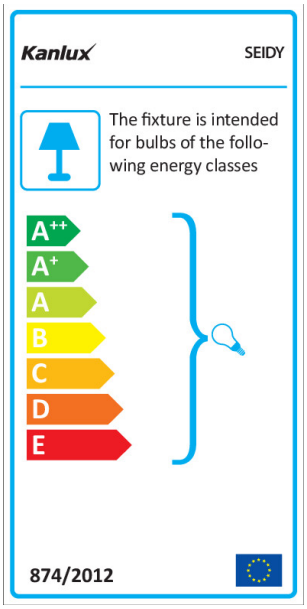



Length of a unit pack [cm] : 11
Width of a unit pack [cm] : 4.5
Height of a unit pack [cm] : 10
Weight of a cardboard box [kg] : 7.5
Width of a cardboard box [cm] : 24
Height of a cardboard box [cm] : 23
Length of a cardboard box [cm] : 57
Volume of a cardboard box [m³] : 0.031464

Date of issue: 11.05.2023, 13:50
We reserve the right to make technical changes. The data contained in this material are not legally binding.
Photometry: the results obtained from testing were from a specific sample.

EN